

## Township 16 South, Range 68 East Northwest Quarter

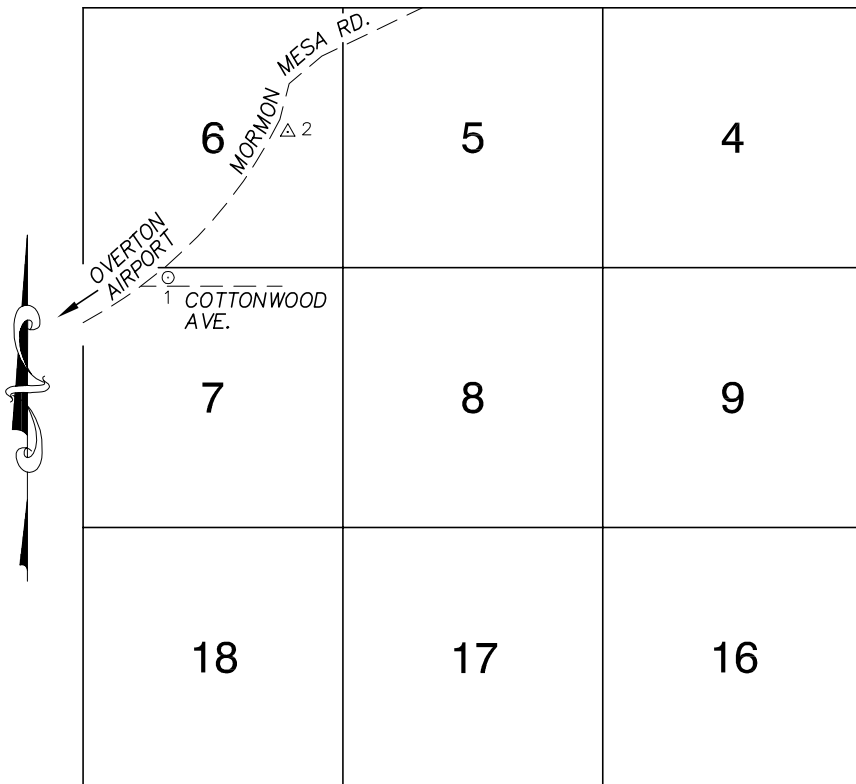

NORTH AMERICAN VERTICAL  
DATUM OF 1988  
- ALL ELEVATIONS IN METERS -

No.	STATION	ELEVATION (METERS)		DESCRIPTION
1	OC68 7NNW6 2000	417.990	S E T	RIVET AND ROUND ALUMINUM PLATE IN A CONCRETE MONUMENT, 200' EAST OF THE PI OF MORMON MESA RD. AND COTTONWOOD AVE. 20' NORTH OF THE NORTH EDGE OF COTTONWOOD AVE. (GRAVEL ROAD.)
2	W 164 1935	451.094	F N D	4" USC&GS BRASS CAP IN A CONCRETE MONUMENT, 4100' NORTHEAST ALONG MORMON MESA RD. FROM THE PI OF MORMON MESA RD. AND COTTONWOOD AVE., 30' SOUTH OF THE SOUTH EDGE OF ROAD. (GRAVEL ROAD)
3				
4				
5				
6				
7				
8				
9				
10				
11				

### CLARK COUNTY VERTICAL CONTROL v.2003

CLARK COUNTY SURVEYOR'S OFFICE  
5051 SOUTH PARADISE ROAD  
LAS VEGAS, NEVADA 89119  
(702) 455-0640

CONVERSION FACTOR:  
METERS X  $\left(\frac{3937}{1200}\right)$  = U.S. SURVEY FEET

REVISED 2003

SHEET  
1 OF 1

**16-68**  
**NW**